

**THE MUSIC OF ROBBIE WILLIAMS**

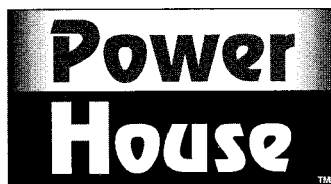

**Orchestrations**

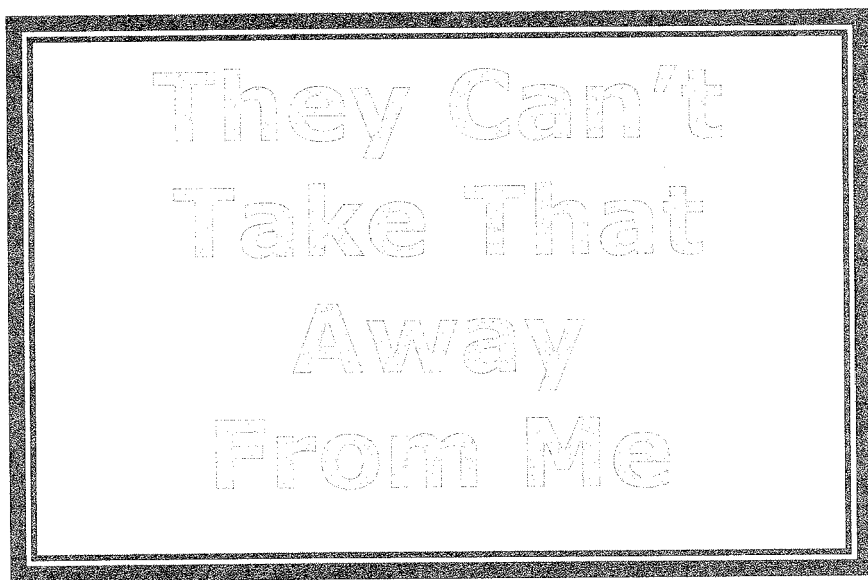

Voices

POWER HOUSE ORCHESTRATIONS PRESENTS

# They Can't Take That Away from Me

LYRICS BY IRA GERSHWIN

MUSIC BY GEORGE GERSHWIN

Medium Swing ♩ = 112

Transcribed by Cy Payne

**A**

Voice 1

Voice 2

The way you wear - your hat,

6

The mem'ry of all that  
the way you sip your tea. No, no! they

**B**

11

The way your smile just beams.  
can't take that a - way from me!

14

I aint flat the bands sharp.  
The way you sing off key, The way you haunt my - dreams,

**C**

18

No, no! they can't take that a - way from me.  
We may nev - er, nev - er

Voice

22

Still I'll al ways, - al-ways  
 meet a-gain- on the bump-y roa-d to love,

26

keep the mem - 'ry of.  
 The way you hold your knife, - -

30

The way we danced 'till three,  
 The way you've changed  
 The way you've changed

33

my life. Oh, no! they can't take that a-way from me! No! They  
 my life. Oh, no! they can't take that a-way from me! No! They

37

can't take that a-way from - me.  
 can't take that a-way from - me.

49

We may nev-er, - nev-er meet a gain - on the

59

bump-y road-to love,

Still I'll al ways,- al-ways keep the mem-'ry

63

The way you hold\_your knife, - -

The way we danced 'till

67

The way you changed my life Oh! no, they

three - The way you changed my life Oh! no, they

71

can't take that a-way from me. No, they can't take that a-way,

can't take that a - way from me. No they

75

Can't take that a - way,

can't take that a - way, 1 Can't take that a - way,

79

Can't take that a - way,

Can't take that a -

Can't take that a - way

Voice

82

way - from - Me - - Yeah - Oh!

from - - Me - - Yeah - Oh!

*ff*

Alto 1

POWER HOUSE ORCHESTRATIONS PRESENTS

# They Can't Take That Away from Me

LYRICS BY IRA GERSHWIN

MUSIC BY GEORGE GERSHWIN

Transcribed by Cy Payne

Medium Swing = 112

mf

3

3

2

3

6

3

4

13

3

3

17

3

2

25

11

40

ff

f

43

3

Solo

sfz

f

47

3

ff

f

50

f

sfz

Alto 1

54 *Solo* *f* *p* **G**

58 *f*

64 **H**

68 5 3 2

81 *f*

84 *ff*

Alto 2

POWER HOUSE ORCHESTRATIONS PRESENTS  
They Can't Take That Away from Me

LYRICS BY IRA GERSHWIN

MUSIC BY GEORGE GERSHWIN

Transcribed by Cy Payne

Medium Swing ♩ = 112

Alto 2

54 *Soli* *f* *p* **G**

58 *f*

64 **H**

68 5 3 2

81 *f*

84 *ff*

POWER HOUSE ORCHESTRATIONS PRESENTS

Tenor 1

They Can't Take That Away from Me

LYRICS BY IRA GERSHWIN

MUSIC BY GEORGE GERSHWIN

Transcribed by Cy Payne

Medium Swing  $\text{♩} = 112$

Tenor 1

58

*f*

64

**H**

3

3

*f*

68

3

*f*

75

2

*f*

81

3

*f*

84

3

*ff*

POWER HOUSE ORCHESTRATIONS PRESENTS

Tenor 2

# They Can't Take That Away from Me

LYRICS BY IRA GERSHWIN

MUSIC BY GEORGE GERSHWIN

Transcribed by Cy Payne

Medium Swing  $\text{♩} = 112$

mf

A

6

B

14

C

21

D

E

27

11

42

f

Soli

sfz

f

F

47

ff

f

51

f

Soli

sfz

f

G

55

p

H

61

f

2

Tenor 2

66

73

78

83

*ff*

POWER HOUSE ORCHESTRATIONS PRESENTS

Baritone

# They Can't Take That Away from Me

LYRICS BY IRA GERSHWIN

MUSIC BY GEORGE GERSHWIN

Transcribed by Cy Payne

Medium Swing  = 112

POWER HOUSE ORCHESTRATIONS PRESENTS

Trumpet 1

# They Can't Take That Away from Me

LYRICS BY IRA GERSHWIN

MUSIC BY GEORGE GERSHWIN

Transcribed by Cy Payne

Medium Swing  $\text{♩} = 112$

POWER HOUSE ORCHESTRATIONS PRESENTS

Trumpet 2 They Can't Take That Away from Me

LYRICS BY IRA GERSHWIN

MUSIC BY GEORGE GERSHWIN

Transcribed by Cy Payne

Medium Swing ♩ = 112

POWER HOUSE ORCHESTRATIONS PRESENTS  
They Can't Take That Away from Me

Trumpet 3

LYRICS BY IRA GERSHWIN

MUSIC BY GEORGE GERSHWIN

Transcribed by Cy Payne

Medium Swing ♩ = 112

POWER HOUSE ORCHESTRATIONS PRESENTS

Trumpet 4 They Can't Take That Away from Me

LYRICS BY IRA GERSHWIN

MUSIC BY GEORGE GERSHWIN

Transcribed by Cy Payne

Medium Swing ♩ = 112

POWER HOUSE ORCHESTRATIONS PRESENTS

Trombone 1 They Can't Take That Away from Me

LYRICS BY IRA GERSHWIN

MUSIC BY GEORGE GERSHWIN

Transcribed by Cy Payne

Medium Swing ♩ = 112

Trombone 1

63 *f* *mf* 4

71 2

78

82 3

84 *f* *ff* 3

POWER HOUSE ORCHESTRATIONS PRESENTS

Trombone 2 **They Can't Take That Away from Me**

LYRICS BY IRA GERSHWIN

MUSIC BY GEORGE GERSHWIN

Transcribed by Cy Payne

Medium Swing ♩ = 112

Trombone 2

H

63 *f* *mf* 4

71 2

78

82 3

84 *f* *ff* 3

POWER HOUSE ORCHESTRATIONS PRESENTS

Trombone 3 They Can't Take That Away from Me

LYRICS BY IRA GERSHWIN

MUSIC BY GEORGE GERSHWIN

Transcribed by Cy Payne

Medium Swing ♩ = 112

Trombone 3

2

H

63 *f* *mf* 4

71 2

78

82 *f* 3

84 *ff* 3

Trombone 4

63 *f* **H** *mf* **4**

71 **2**

78

82 *f* **3**

84 *ff* **3**

Drums

POWER HOUSE ORCHESTRATIONS PRESENTS

# They Can't Take That Away from Me

LYRICS BY IRA GERSHWIN

MUSIC BY GEORGE GERSHWIN

Medium Swing ♩ = 112

Transcribed by Cy Payne

49 **F** Swing 4

53 **G** (2)

59 (4) (6)

65 **H** 0 + 0 (2) (4) mf

71 sfz (2) (4)

77 (6) (8)

83 f ff

POWER HOUSE ORCHESTRATIONS PRESENTS

Guitar

# They Can't Take That Away from Me

LYRICS BY IRA GERSHWIN

MUSIC BY GEORGE GERSHWIN

Transcribed by Cy Payne

Medium Swing = 112

Guitar

42 *C<sup>6</sup> C<sup>0</sup> Gm<sup>11</sup> C<sup>7</sup> Dm<sup>7</sup> C<sup>0</sup> Dm<sup>7</sup> C<sup>0</sup> Gm<sup>11</sup> C<sup>7</sup> C<sup>9</sup> C<sup>9</sup> C<sup>9+</sup> F<sup>6</sup>*

47 *Dm<sup>7</sup> G<sup>9</sup> C<sup>6</sup> E<sup>b</sup>m<sup>7</sup> A<sup>b</sup>11 D<sup>b</sup>6 D<sup>b</sup>0 D<sup>b</sup>6 D<sup>b</sup>0 A<sup>b</sup>m<sup>11</sup> D<sup>b</sup>7*

**F**

51 *E<sup>b</sup>m<sup>7</sup> D<sup>b</sup>0 E<sup>b</sup>m<sup>7</sup> D<sup>b</sup>0 A<sup>b</sup>m<sup>11</sup> D<sup>b</sup>7 D<sup>b</sup>9 D<sup>b</sup>9 D<sup>b</sup>9+ G<sup>b</sup>6 E<sup>b</sup>m<sup>7</sup> A<sup>b</sup>13 D<sup>b</sup>6*

*sfz*

56 *C<sup>9</sup> Fm C<sup>7</sup> Fm C<sup>7</sup> Fm G<sup>7</sup>+ C<sup>11</sup> C<sup>7</sup>*

**G**

*mp*

61 *Fm C<sup>7</sup> Fm<sup>7</sup> B<sup>b</sup>7 E<sup>b</sup>9 A<sup>11</sup> D<sup>6</sup> D<sup>0</sup>*

**H**

*mf*

66 *D<sup>6</sup> Bm<sup>7</sup> B<sup>b</sup>9 A<sup>11</sup> D<sup>0</sup> Em<sup>7</sup> A<sup>11</sup> D<sup>6</sup> A<sup>9</sup>+ D<sup>9</sup>*

70 *D<sup>7b</sup>9 G<sup>6</sup> E<sup>11</sup> A<sup>13</sup> D<sup>6</sup> Em<sup>7b</sup>5 F<sup>#</sup>m<sup>7</sup> B<sup>7</sup> E<sup>7</sup> A<sup>7b</sup>9*

75 *F<sup>#</sup>m<sup>7</sup> B<sup>7</sup> E<sup>7</sup> A<sup>13b</sup>9 F<sup>#</sup>m<sup>7</sup> B<sup>7</sup> E<sup>7</sup> A<sup>13b</sup>9 F<sup>#</sup>m<sup>7</sup> B<sup>7</sup>*

80 *E<sup>7</sup> A<sup>13b</sup>9 F<sup>#</sup>m<sup>7+5</sup> B<sup>7</sup> E<sup>7</sup> E<sup>b</sup>9 E<sup>9</sup> A<sup>13</sup> D<sup>6</sup> D<sup>0</sup>*

84 *G<sup>6</sup> D<sup>0</sup> E<sup>7b</sup>5 A<sup>7b</sup>9 D D C<sup>#</sup> D*

*f ff*

POWER HOUSE ORCHESTRATIONS PRESENTS

Bass

# They Can't Take That Away from Me

LYRICS BY IRA GERSHWIN

MUSIC BY GEORGE GERSHWIN

Transcribed by Cy Payne

Medium Swing ♩ = 112

**A**

6

12

**B**

18

**C**

23

28

**D**

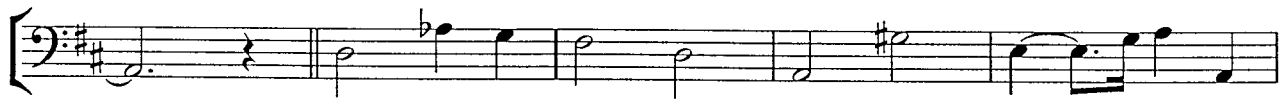

33

38

**E**

43

48

F

53

G

58

63

H

68

73

78

82

Piano

POWER HOUSE ORCHESTRATIONS PRESENTS  
They Can't Take That Away from Me

LYRICS BY IRA GERSHWIN

MUSIC BY GEORGE GERSHWIN

Transcribed by Cy Payne

Medium Swing ♩ = 112

Chord symbols in the piano accompaniment include: D<sup>6</sup>, D<sup>0</sup>, G<sup>6</sup>, Do, E<sup>7</sup>b<sup>5</sup>, B<sup>b</sup><sup>9</sup>, A<sup>11</sup>, D<sup>6</sup>, D<sup>0</sup>, D<sup>6</sup>, B<sup>m</sup><sup>7</sup>, B<sup>b</sup><sup>9</sup>, A<sup>11</sup>, D<sup>0</sup>, Em<sup>7</sup>, A<sup>11</sup>, D<sup>6</sup>, A<sup>9</sup><sup>+</sup>, D<sup>9</sup>, D<sup>7</sup>b<sup>9</sup>, B<sup>7</sup>, E<sup>7</sup>, A<sup>11</sup>, D<sup>6</sup>, Do, D<sup>6</sup>, B<sup>m</sup><sup>7</sup>, B<sup>b</sup><sup>9</sup>, A<sup>11</sup>, D<sup>0</sup>.

16

Em7 A11 D6 A9+ D9 D7b9 G6 E11 A13 D6

20

**C**

C#7 F#m6 C#11 F#m6 C#11 F#m6 G#m7

24

C#11 C#7 F#m6 C#11 F#m7 B9 E7 Bb9 A11

28

**D**

D6 D0 D6 A11 D0

32

Em7 A11 D6 A9+ D9 D7b9

35

G6 E11 A13 D6 Em7b5 F#m7 B7 E7 A13

39

E

Dm7 G11 fC6 mfC6 C6 C6 Gm11 C7

43

fDm7 mfC6 Dm7 C6 Gm11 C7 fC6+ F6 Dm7 G6 C6

48

F

Ebm7 Ab11 fDb6 mfDb6 Db6 Db6 Abm11 Db7 fEb7 mfDb6

52

56

**G**

60

64

**H**

67

71

75

78

81

84
